Knowles #2

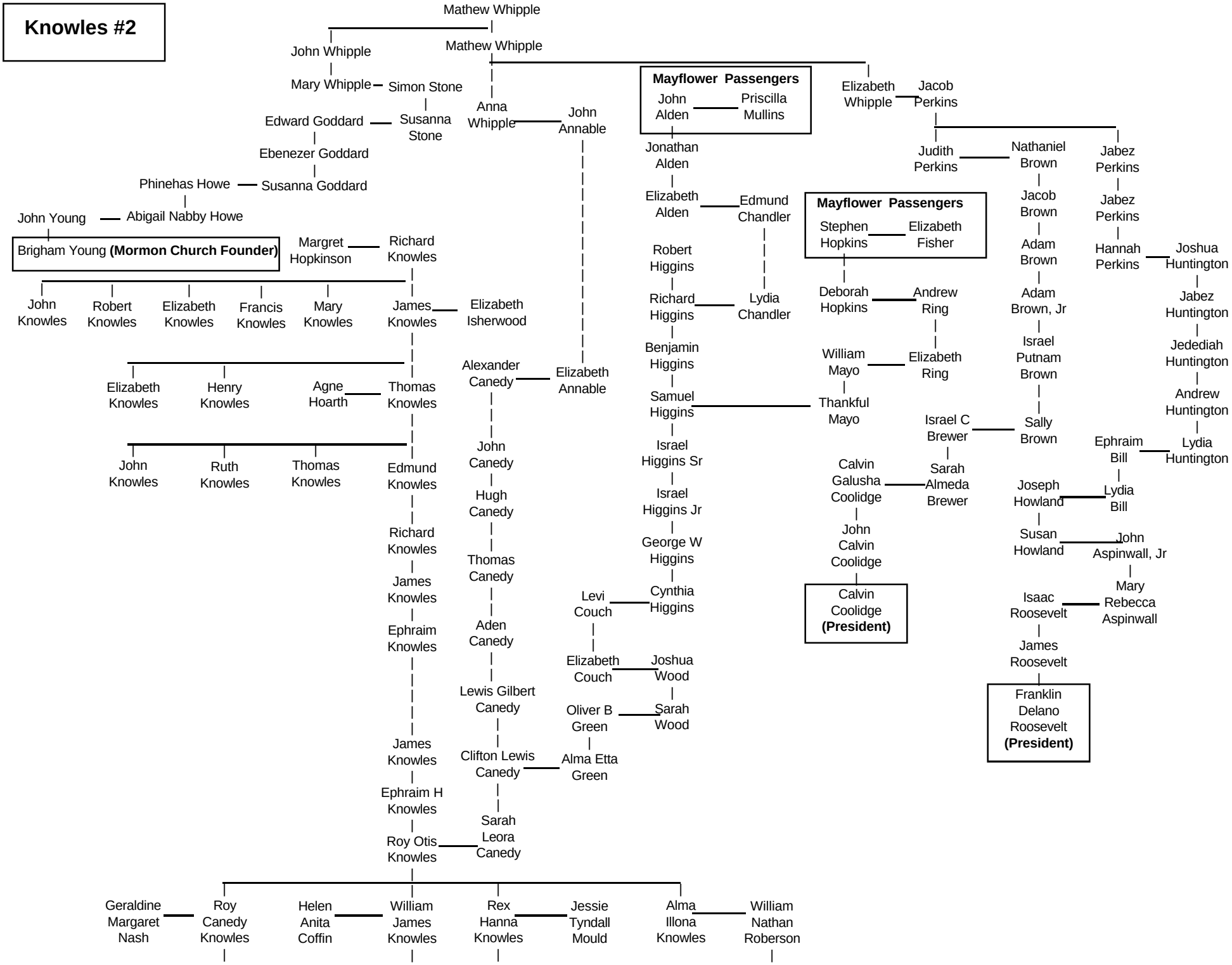
Mathew Whipple
John Whipple
Mathew Whipple
Mary Whipple
Simon Stone
Edward Goddard
Susanna Stone
Ebenezer Goddard
Phinehas Howe
Susanna Goddard
John Young
Abigail Nabby Howe
Brigham Young (Mormon Church Founder)
Margret Hopkinson
Richard Knowles
John Knowles
Robert Knowles
Elizabeth Knowles
Francis Knowles
Mary Knowles
James Knowles
Elizabeth Isherwood
Elizabeth Knowles
Henry Knowles
Agne Hoarth
Thomas Knowles
John Knowles
Ruth Knowles
Thomas Knowles
Edmund Knowles
Richard Knowles
James Knowles
Ephraim Knowles
James Knowles
Ephraim H Knowles
Roy Otis Knowles
Geraldine Margaret Nash
Roy Canedy Knowles
Helen Anita Coffin
William James Knowles
Rex Hanna Knowles
Jessie Tyndall Mould
Alma Illona Knowles
William Nathan Roberson
Anna Whipple
John Annable
Alexander Canedy
Elizabeth Annable
John Canedy
Hugh Canedy
Thomas Canedy
Aden Canedy
Lewis Gilbert Canedy
Clifton Lewis Canedy
Sarah Leora Canedy
Mayflower Passengers
John Alden
Priscilla Mullins
Jonathan Alden
Elizabeth Alden
Edmund Chandler
Lydia Chandler
Robert Higgins
Richard Higgins
Benjamin Higgins
Samuel Higgins
Israel Higgins Sr
Israel Higgins Jr
George W Higgins
Cynthia Higgins
Levi Couch
Elizabeth Couch
Joshua Wood
Oliver B Green
Sarah Wood
Alma Etta Green
Elizabeth Whipple
Jacob Perkins
Judith Perkins
Nathaniel Brown
Jabez Perkins
Jacob Brown
Adam Brown
Adam Brown, Jr
Israel Putnam Brown
Sally Brown
Jabez Perkins
Hannah Perkins
Joshua Huntington
Jabez Huntington
Jedediah Huntington
Andrew Huntington
Lydia Huntington
Ephraim Bill
Lydia Bill
Joseph Howland
Susan Howland
John Aspinwall, Jr
Mary Rebecca Aspinwall
Isaac Roosevelt
James Roosevelt
Franklin Delano Roosevelt (President)
Mayflower Passengers
Stephen Hopkins
Elizabeth Fisher
Deborah Hopkins
Andrew Ring
Elizabeth Ring
William Mayo
Thankful Mayo
Israel C Brewer
Sarah Almeda Brewer
Calvin Galusha Coolidge
John Calvin Coolidge
Calvin Coolidge (President)